

Proposed Rain Water Harvesting System Provided as per CBR Norms Drawing No.3A Not To Scale

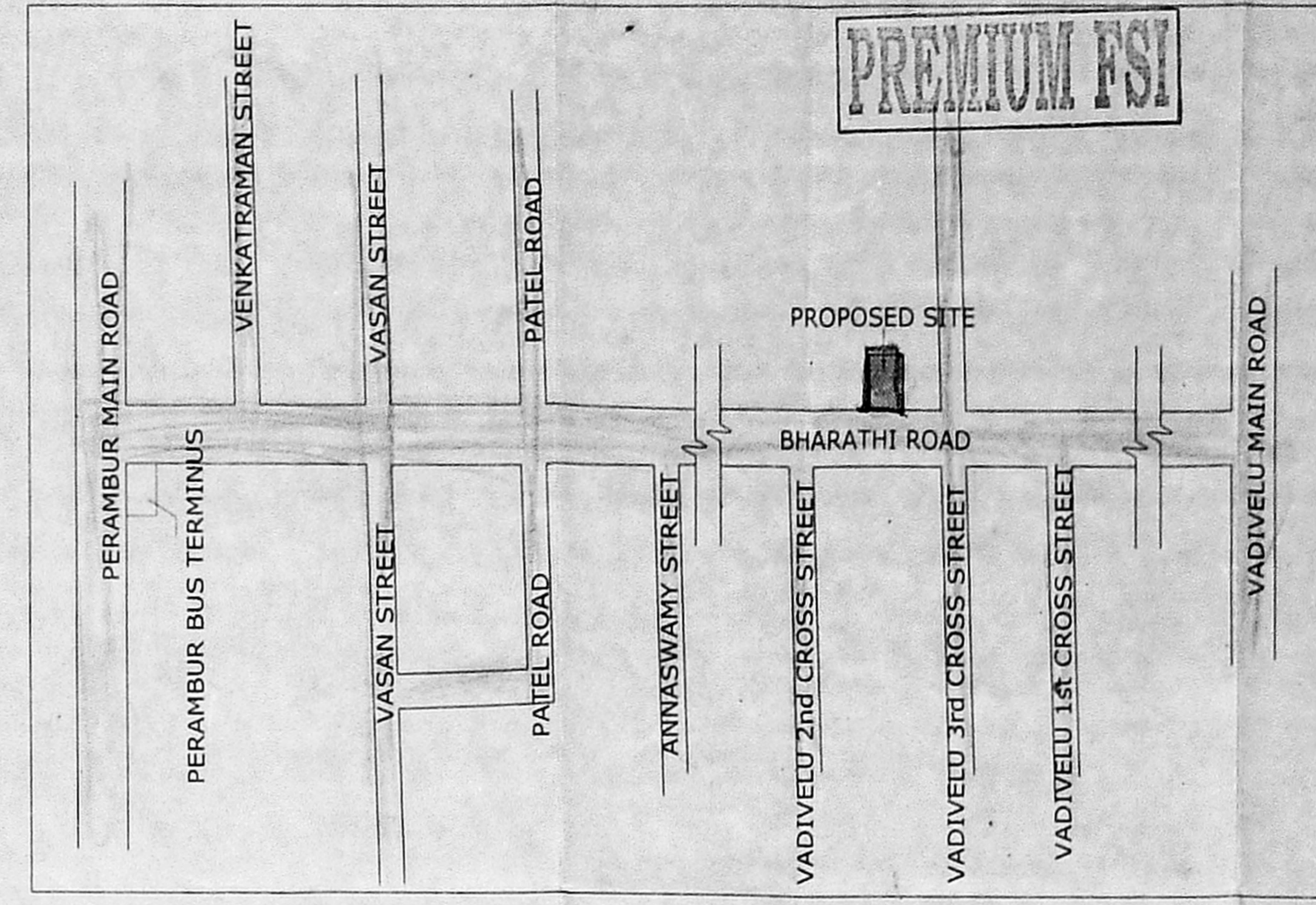

SCHEDULE OF JOINERY

TYPE	DESCRIPTION	SIZE
1	2x2 1/3	1.22 x 2.13
2	0.90 x 2.13	0.90 x 2.13
3	5x2 1/3	5.00 x 2.13
4	1.37	1.37
5	1.22 x 0.90	1.22 x 0.90
6	1.37	1.37
7	0.91 x 0.90	0.91 x 0.90

1. R.C.C FOOTING & COLUMN IN CONCRETE M25
 2. SUPER STRUCTURE BRICKWORK SET IN CRT 5
 3. FLOOR LEVELLING COURSE
 4. WEATHERING COURSE OVER ROOF SLAB WITH 1/3 FLUGH DOORS & GLAZED WINDOWS & VENTILATORS
 5. WEATHERING COURSE OVER ROOF SLAB WITH 3" THICK WITH BRICK, JELLY LIME CONCRETE AND ONE LAYER OF PRESSED TILES ON TOP

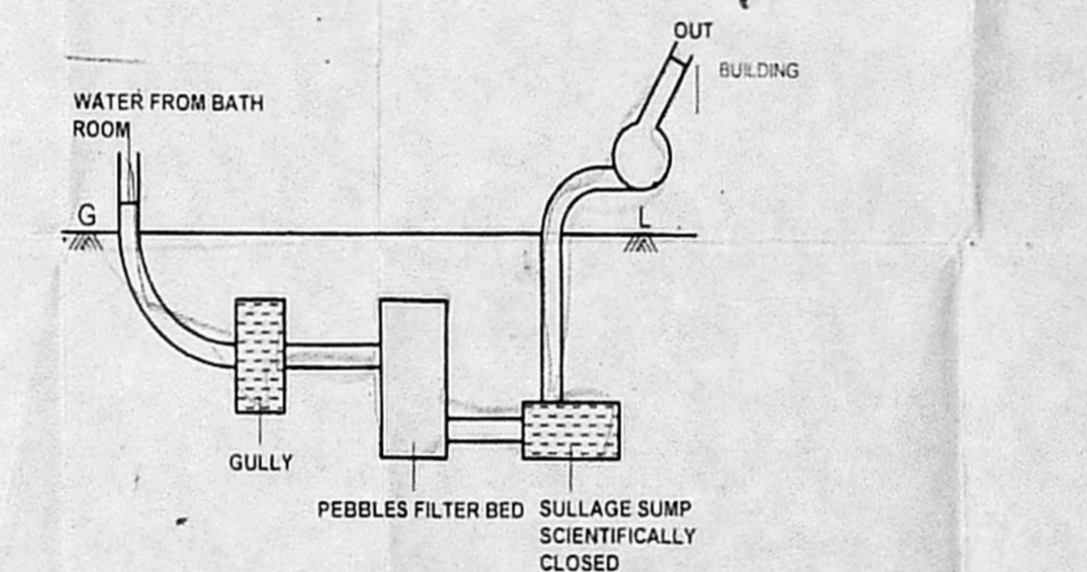
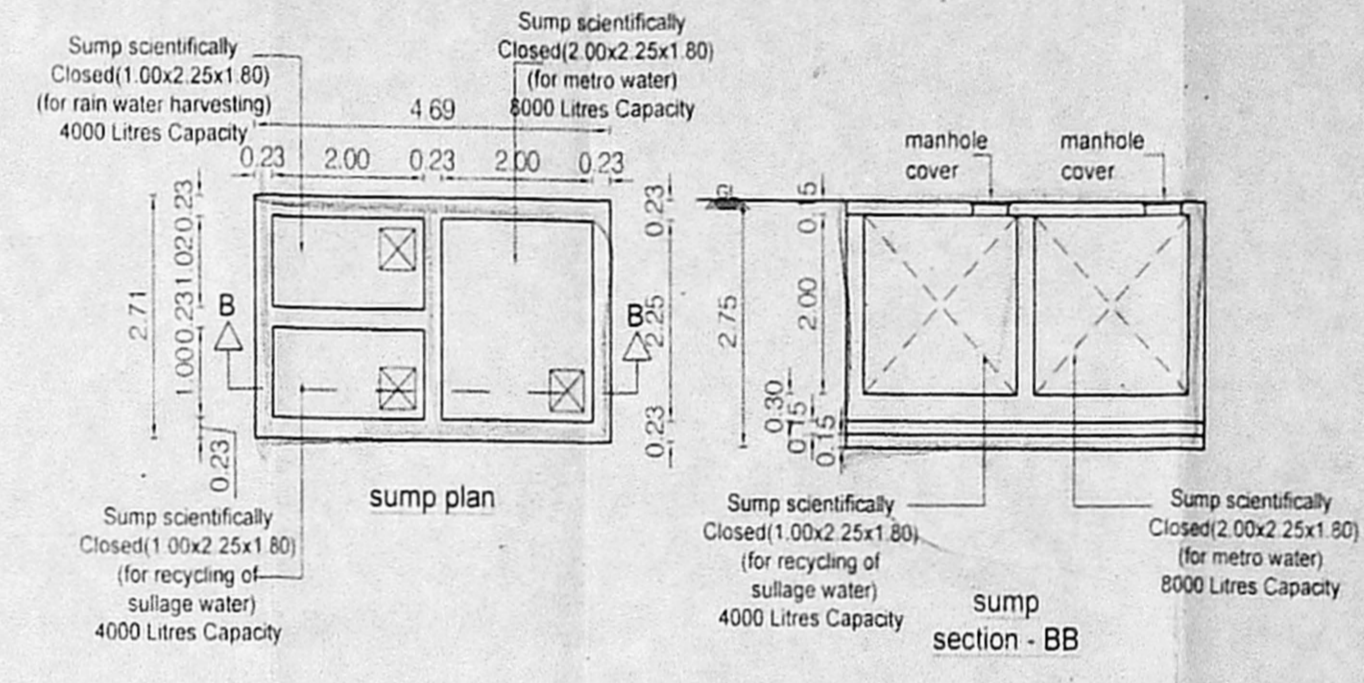
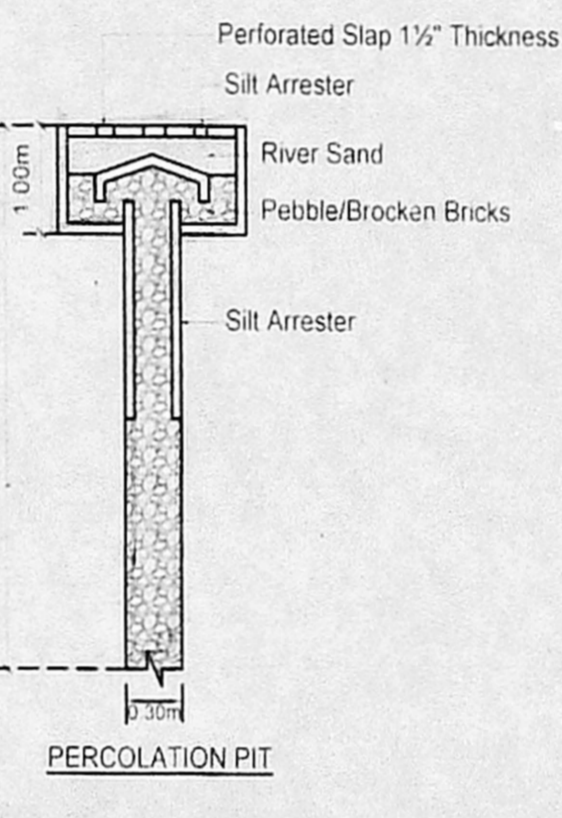
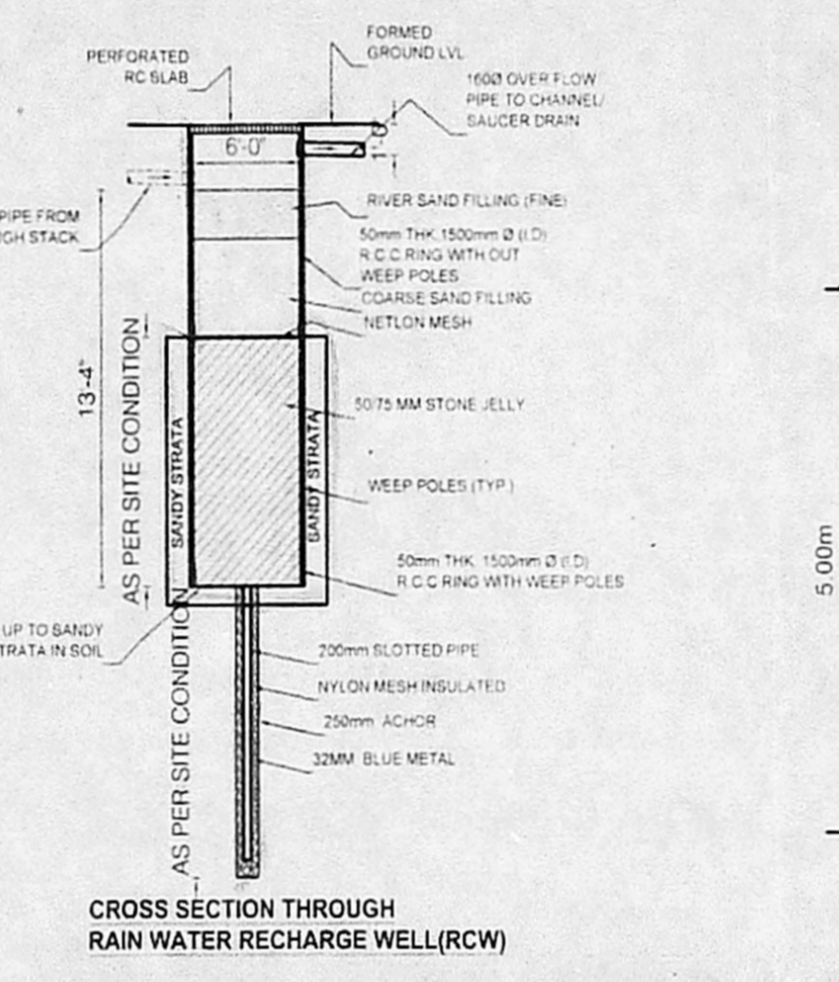
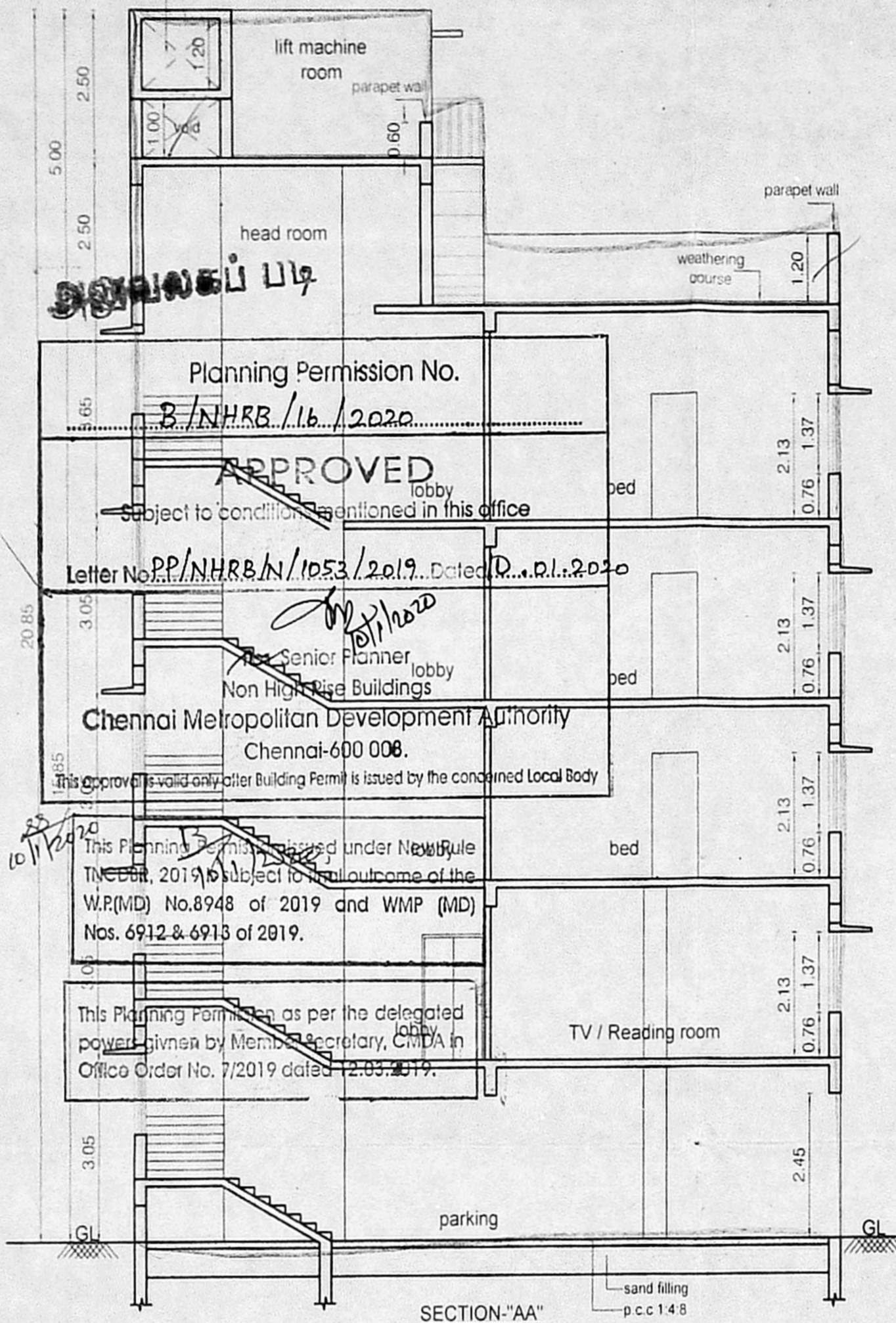
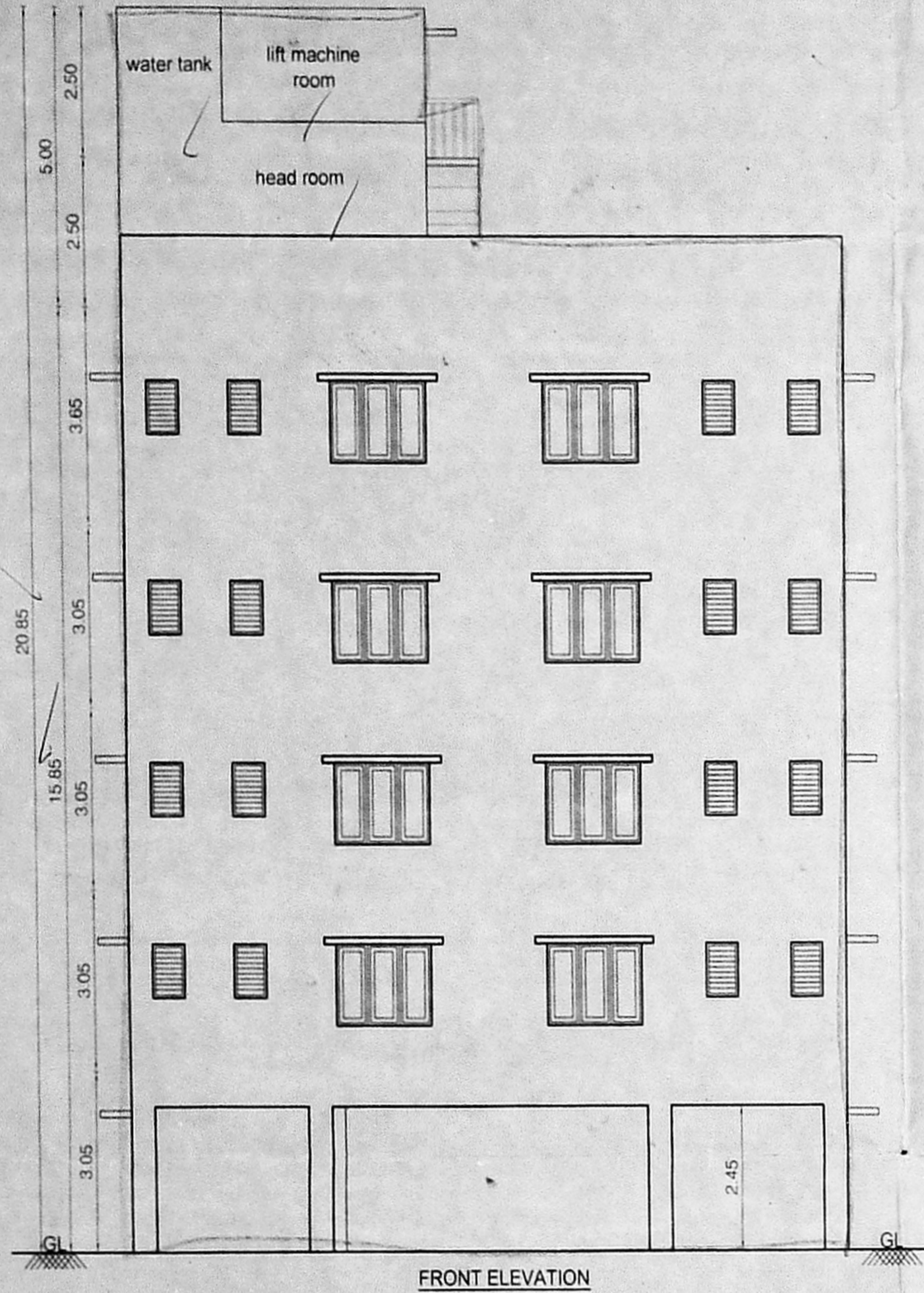

AREA STATEMENTS

AREA STATEMENTS	Sq M
AREA AS PER DOCUMENT	411.74
AREA AS PER PATTA	409.50
FIRST FLOOR AREA	221.84
SECOND FLOOR AREA	221.84
THIRD FLOOR AREA	221.84
FOURTH FLOOR AREA	221.84
TOTAL AREA	887.36

F.S.I - 2.17
 F.S.I (2.00) - 819.00
 PREMIUM F.S.I AREA (0.16) - 68.36 Sq m
 PLOT COVERAGE - 54.17 %
 CAR PARKING PROVIDED - 2 Nos
 TWO WHEELER PARKING PROVIDED - 20 Nos

PLAN SHOWING THE PROPOSED CONSTRUCTION OF STILL + 4 FLOORS SERVICE APARTMENTS (18FLATS) AT DOOR NO-4 NEW DOOR NO-18, BHARATHI ROAD, PERAMBUR, CHENNAI - 600011 COMPRISED IN T.S NO-434/16 BLOCK NO-23 OF PERAMBUR VILLAGE IN GREATER CHENNAI CORPORATION DIVISION NO-70, ZONE-VI

SCALE: 1:100 DATE: 16-10-2019
 JOB NO: 1659 DRAWN: Jds
 COLOUR INDEX

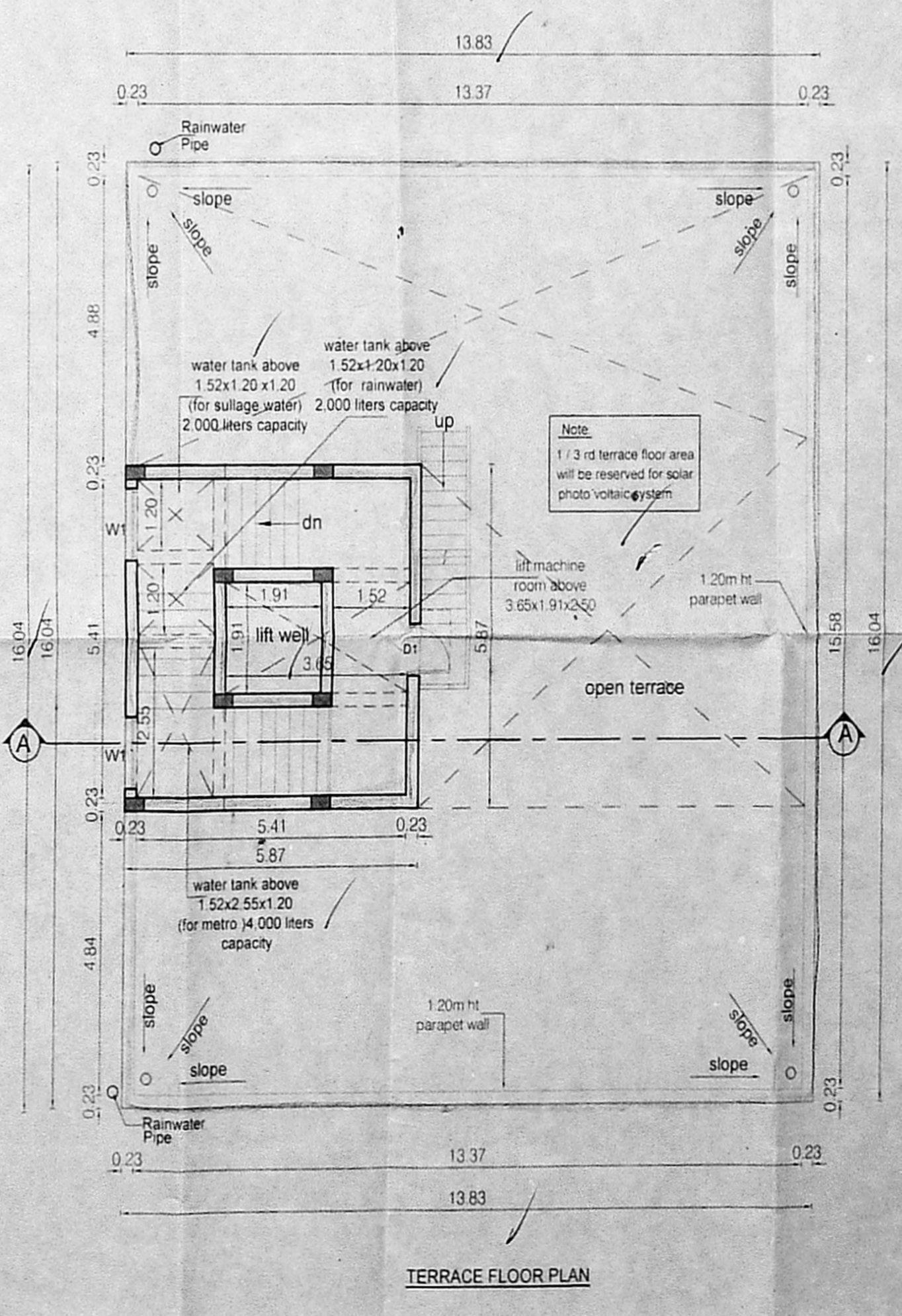
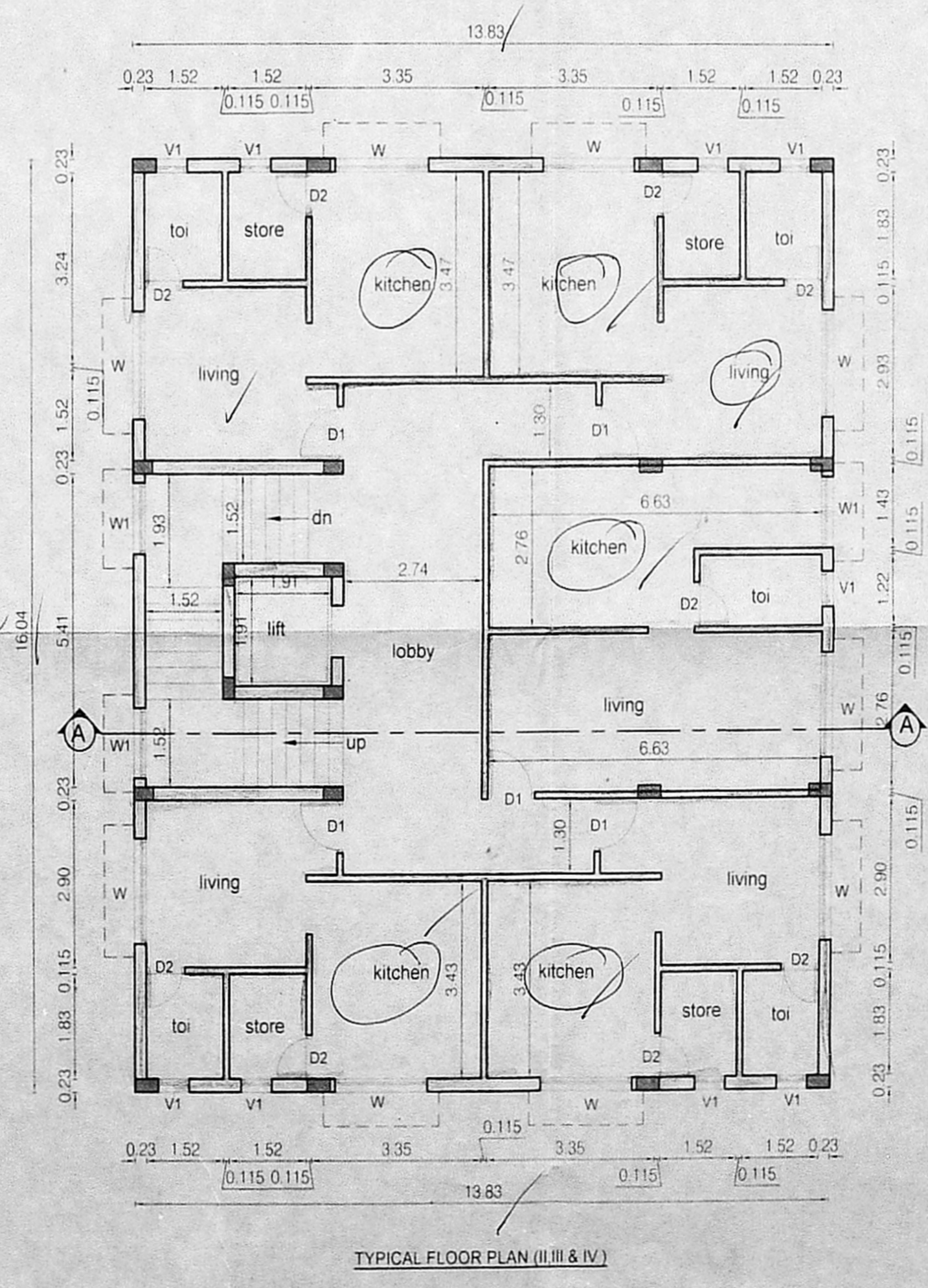
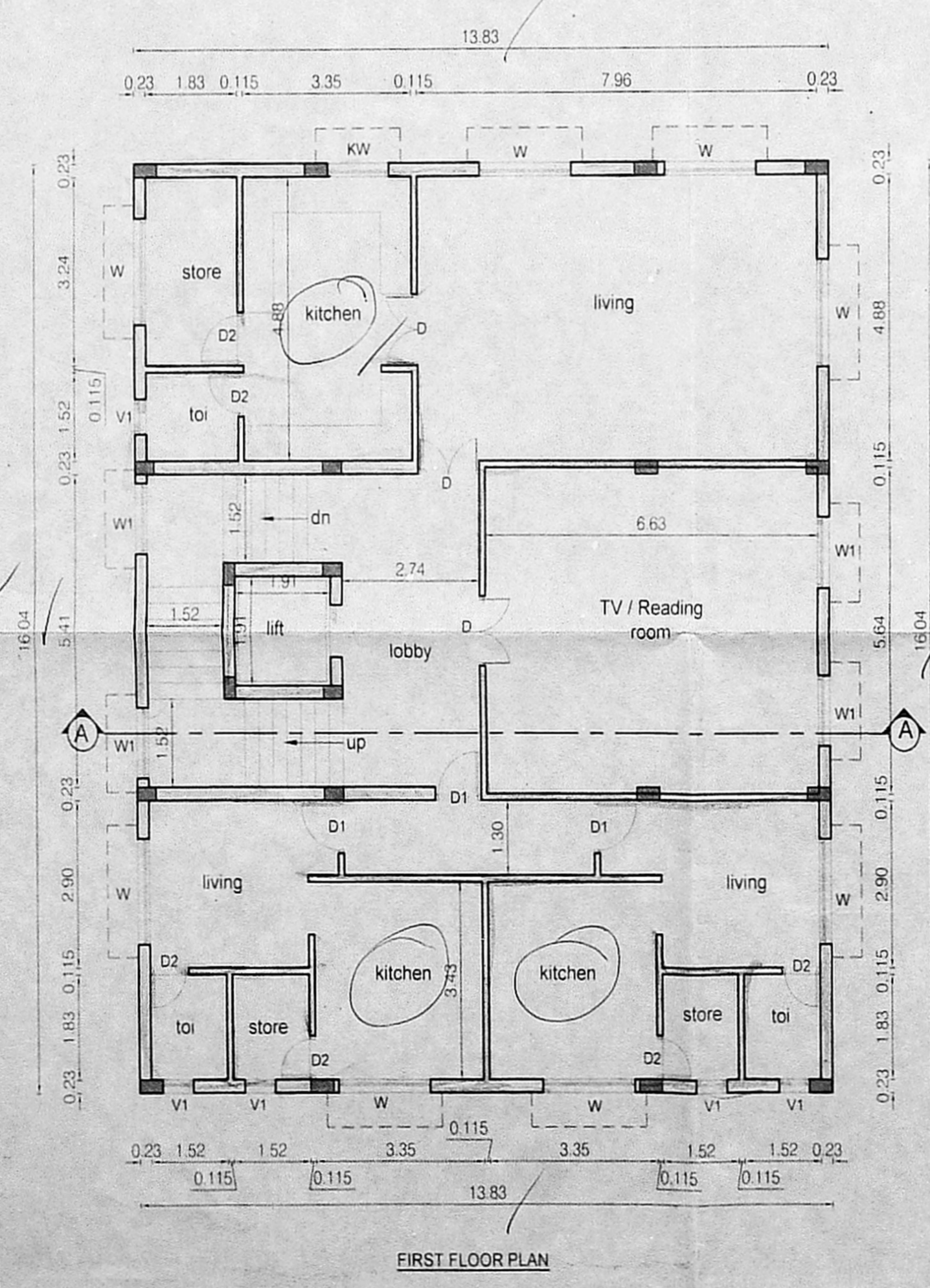
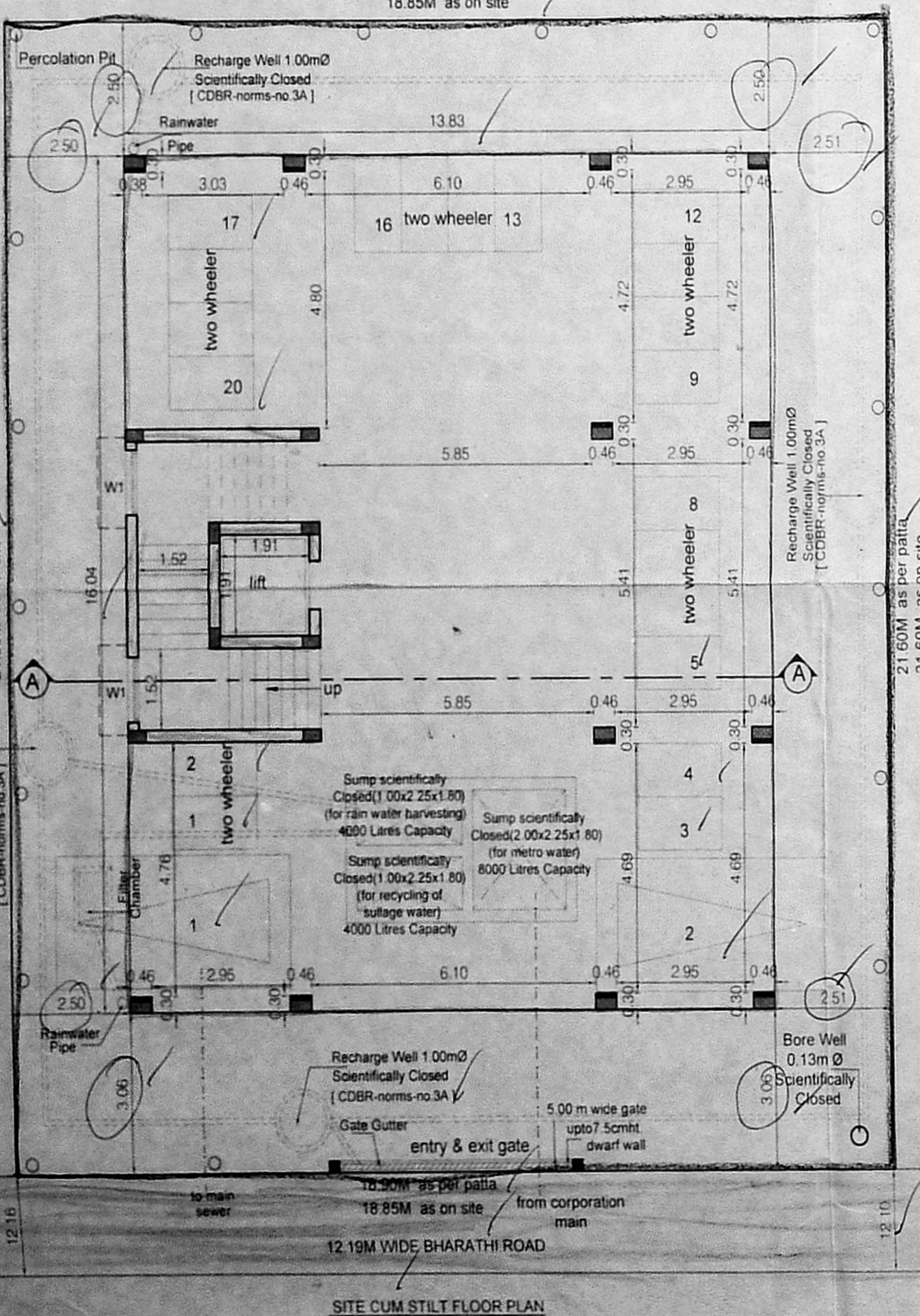

APPLICANT'S SIGNATURE
 Dr. Annie Joseph
 Eastern Province Of The Sisters Of St. Charles

STRUCTURAL ENGINEER
 B. B. BOPAYYA
 B.Tech (Civil), M.E (Struct), B.I.S. Pillai, A.M.A. Struct. Engrg., A.I.E. C.E.I., M.A.C.E., A.I.T.T. 1981
 O.No. 66, N.No. 26, Halls Road, Anna Nagar, Chennai - 600 016
 Class-I, S. No. 1653

ARCHITECT
 R.SATHYANARAYANA, b.arch a i i a

REGISTERED ARCHITECT
 COUNCIL OF ARCHITECTURE
 CA/86/8895
 No.55 (OLD U-12) 4th MAIN ROAD,
 ANNA NAGAR, CHENNAI-600 040